

Harmonization Examples

1

2

3

4

5

6

7

8

9

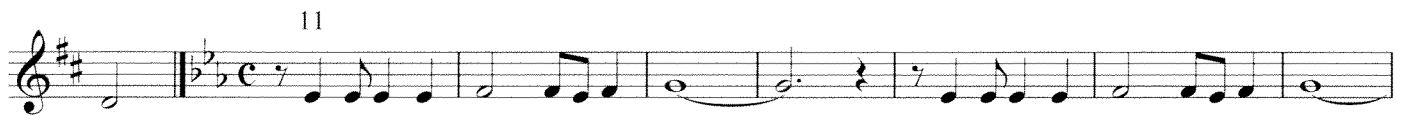

16

17

18

19

20

21

22

23

24

25

26

27

28

29

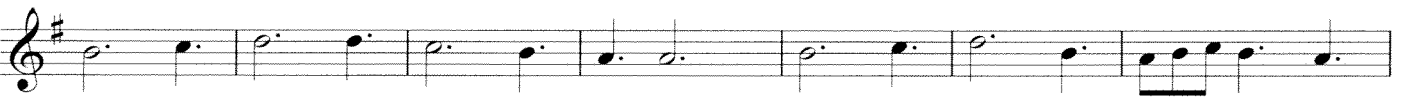

30

31

32

33

34

35

36

37

38

39

40

41

42

43

44
